Serbia
Belgrade
PIONIR ICE RINK

WED 8 APR 2026
START TIME 12:30

IIHF ICE HOCKEY U18 WORLD CHAMPIONSHIP
DIVISION II, GROUP B

ROUND ROBIN, GAME 7

SHOT CHART

AUS - MEX

Shots by AUS
Goals (o): 2 SSG (+): 10
SSP (<): 3 SPG (-): 5

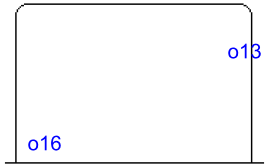

GK 1 of MEX

MEX **1st Period** AUS

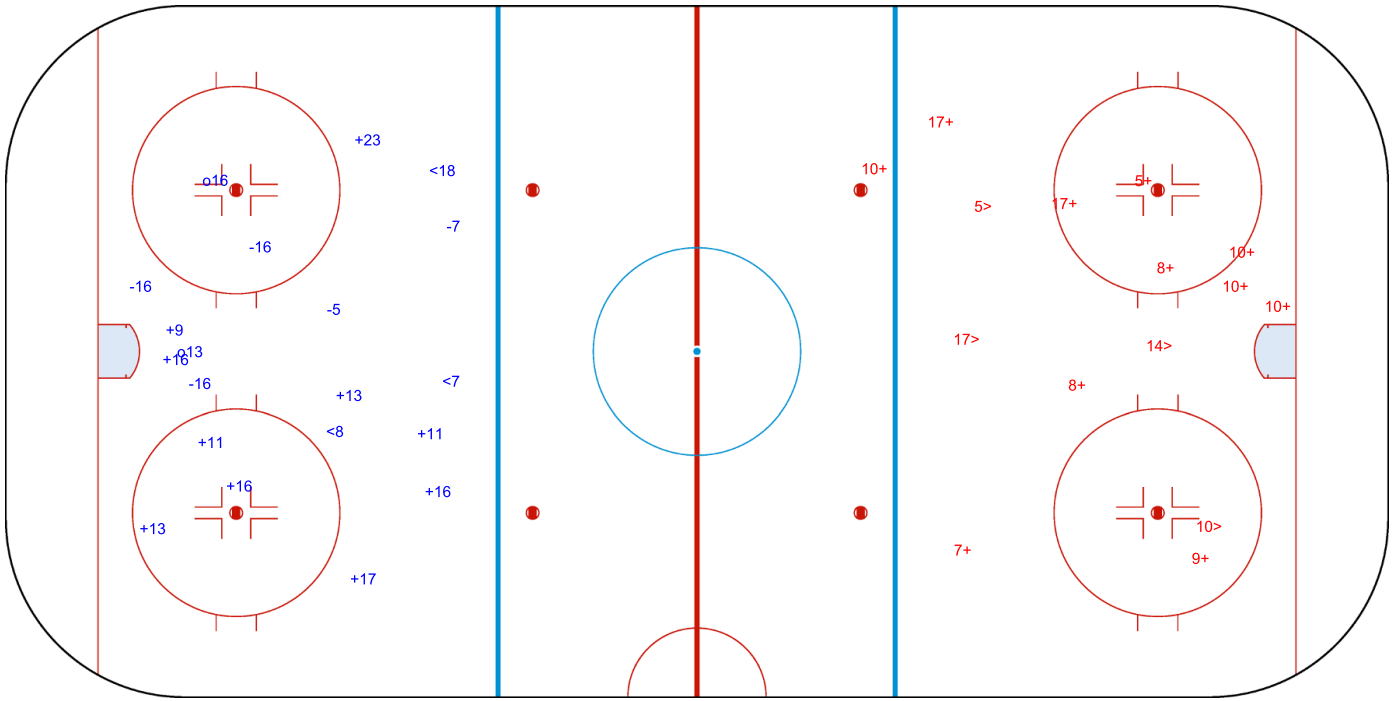

Shots by MEX
Goals (o): 0 SSG (+): 11
SSP (>): 4 SPG (-): 0

GK 25 of AUS

Serbia
Belgrade
PIONIR ICE RINK

WED 8 APR 2026
START TIME 12:30

IIHF ICE HOCKEY U18 WORLD CHAMPIONSHIP
DIVISION II, GROUP B

ROUND ROBIN, GAME 7

Shots by MEX
Goals (o): 0 SSG (+): 12
SSP (<): 3 SPG (-): 2

GK 25 of AUS

AUS **2nd Period** **MEX**

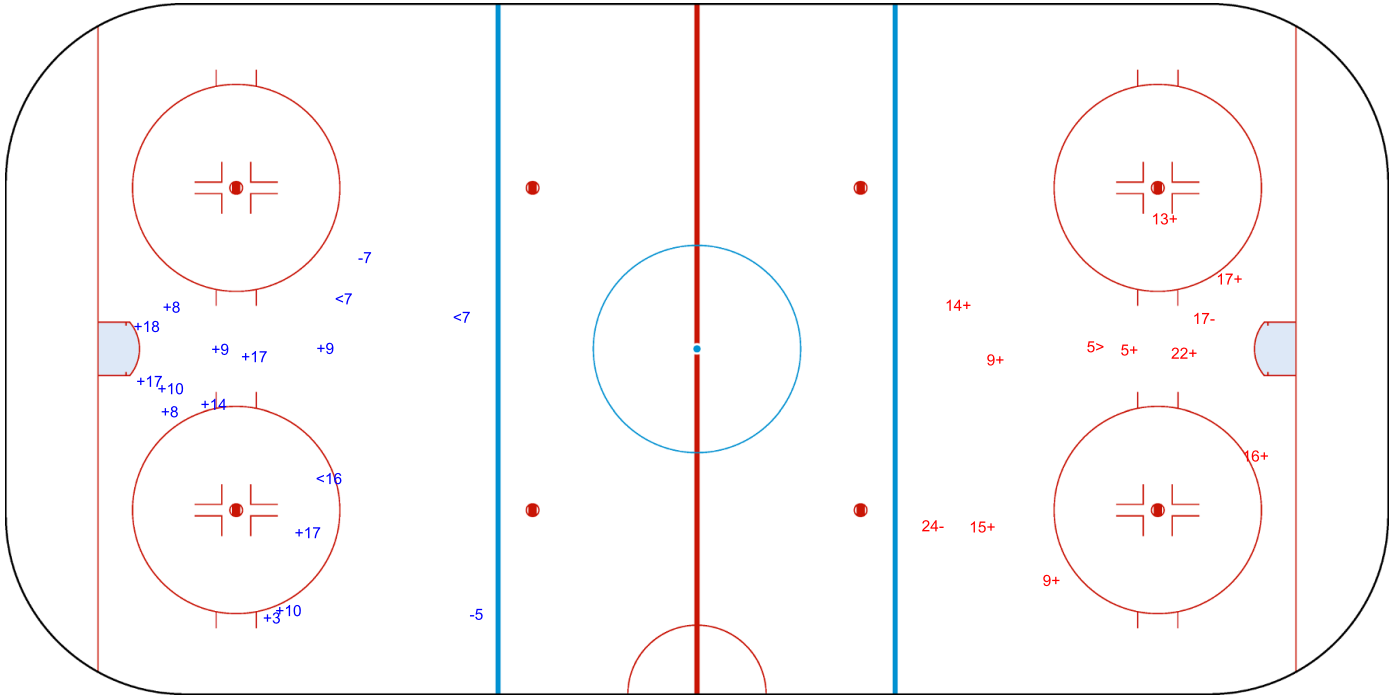

Shots by AUS
Goals (o): 0 SSG (+): 9
SSP (>): 1 SPG (-): 2

GK 1 of MEX

Serbia
Belgrade
PIONIR ICE RINK

WED 8 APR 2026
START TIME 12:30

IIHF ICE HOCKEY U18 WORLD CHAMPIONSHIP
DIVISION II, GROUP B

ROUND ROBIN, GAME 7

Shots by AUS
Goals (o): 1 SSG (+): 4
SSP (<): 2 SPG (-): 4

GK 1 of MEX

o9

ENG

MEX **3rd Period** **AUS**

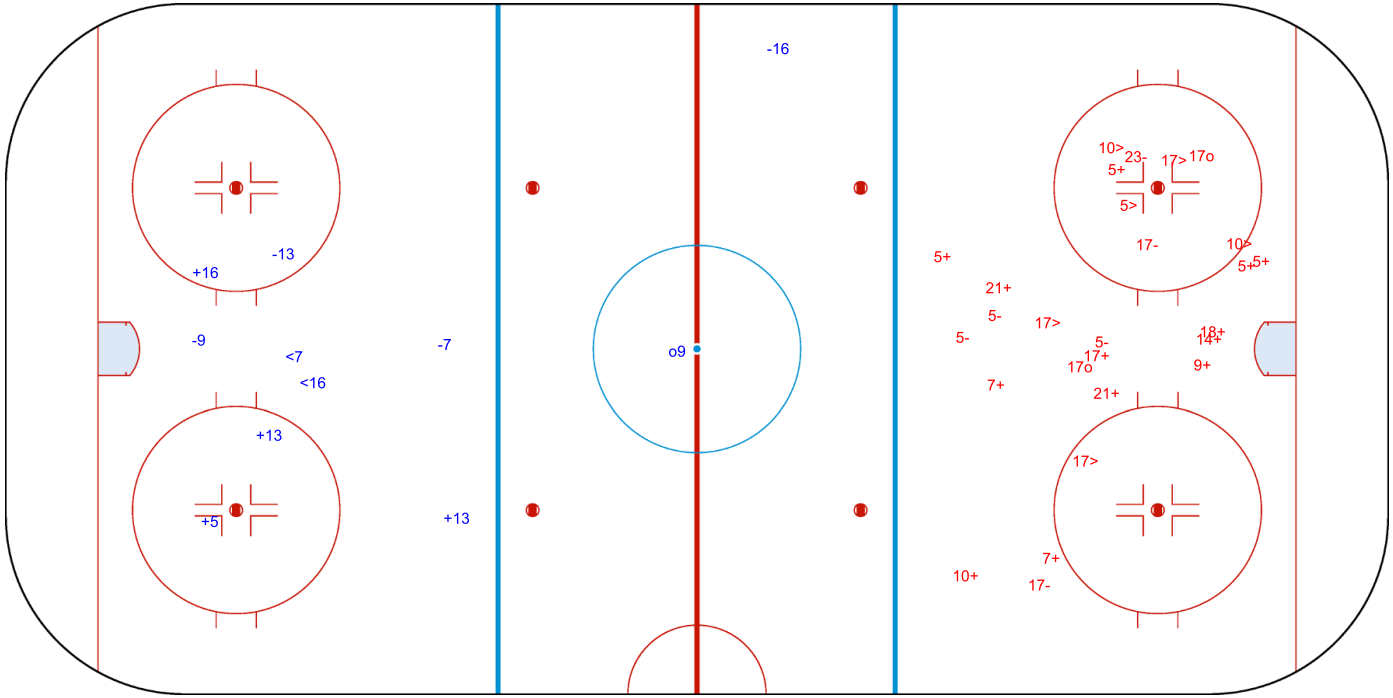

Shots by MEX
Goals (o): 2 SSG (+): 13
SSP (>): 6 SPG (-): 6

o17

o17

GK 25 of AUS

Legend:

ENG	Empty net goal	**GK**	Goalkeeper	**SPG**	Shots past goal	**SSG**	Shots saved by goalkeeper	**SSP**	Shots saved by player